



IH Student Residence

IH Student Residence

Wirthstrasse 28A
79110 Freiburg

Contact:

via the school or Mr Prezioso:

0171/9282982

Maintenance: Mr Hämmerle
(Residence Reception)



Administration / School

International House - LGS
Werthmannstraße 18
79098 Freiburg
Tel (49)-761-34751
Fax (49)-761-382476
e-mail: info@ihfreiburg.de
<http://www.ihfreiburg.de>

The IH Student Residence

is situated 10 minutes from the city centre with the tram line 1 / „Diakoniekrankenhaus“ stop, and is a modern eight-storied building. All rooms are single and furnished with bed, desk wardrobe, shelves, and chair and have their own bathroom (shower, WC and wash basin). Each floor has a shared kitchen. On the ground floor there is a common room for all residents.

HOUSE RULES

- All students will be welcomed by the IH Residence Manager who takes care of IH Residence affairs for the school. **Please note that a deposit is payable on moving in (on the first day in the administration office of the school).** This deposit will be given back at the end of the course if no damage has been caused. A take-over document stating the current state of repair and condition of the room will be signed by both parties. The charges due for rubbish collection will be deducted from the deposit at departure (approx. € 4-5 / 12 weeks).
- IH Freiburg reserves the right to visit students in the residence on a regular basis to check on the condition of the rooms.
- Students will receive their own Residence/Room key. This must be duly given back on departure.
- Students are responsible for tidying and cleaning their room.
- Overnight visitors are not allowed.
- Smoking in the rooms and corridors is not allowed.
- Students are responsible for keeping the shared kitchen tidy (waste separation).

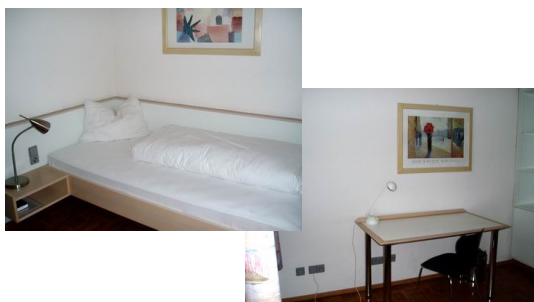

DAMAGES

Damages caused by students to the building or furniture must be paid for by themselves. Damages must be reported to the school immediately. For small repair jobs (leaking tap, burnt out light bulb etc.) the maintenance manager can be contacted on the spot.

We recommend taking out insurance (available in the school's administrative office). The school takes no liability for personal possessions.

TELEPHONING

We recommend bringing your own mobile phone. There is a telephone box on the ground floor of the residence.

INTERNET

In the IH school there is a language lab with 8 PCs online. With your own note book you can use Internet every where in the school (WIFI).

In the residence you have to pay € 30,- (once-only) to get WLAN access. Please contact Mr. Hämmerle in the residence after arrival: 0761-1561375.

BICYCLES

can be parked in front of the residence. A secure lock is recommended.

BED SHEETS AND TOWELS

Bed sheets will be provided by the maintenance manager on payment of a € 20 deposit. Students must bring their own towels.

LAUNDRY

There are washing machines and dryers in the residence (on the second, fourth and sixth floor). The maintenance manager can provide small change (€ 1,50 for the washing machine, and € 1,50 for the dryer). Washing must not be hung up to dry in the rooms – dryers must be used.

MEALS

Each floor has a fully-equipped kitchen (stove, microwave oven and refrigerator) Dishes, pots and pans and cutlery are also at the disposal of students. Please look after these items and use

Have fun in Freiburg !



them carefully. All students will appreciate a clean kitchen with complete equipment. Damages must be reported to the school immediately. **Important:** Food in the refrigerator and on the shelves should be marked with the student's name. Otherwise it will be removed.

IH - course participants can take lunch and evening meals in the student refectory which is very near the school.

LESSONS

- Lessons take place at International House, Werthmannstr. 18, from Monday to Friday either from 09.00-13.30 or from 14.00-18.30 (depending on language level).
- Course begin on the first day is at 09.30 if you have not been informed otherwise in writing.

ARRIVAL BY RAIL OR AIR

- Students arriving by rail can take a taxi from the station to the residence (about € 14).
- Students arriving by plane can either use public transport to get to Freiburg (please ask for prices and timetables) or book a transfer.

ARRIVAL BY ROAD

Freiburg is reached via the A5 motorway. Take the "Freiburg Mitte" exit and follow the "Stadtmitte" sign. Then take the "Landwasser" exit and follow the "Diakoniekrankenhaus" signposting. The residence has a brown facade and is exactly opposite the "Diakoniekrankenhaus" on the left-hand side of the Wirthstrasse. You will recognise it by the following sign: "Wirthstrasse 28A, Studentenwohnheim Angell".

ARRIVAL TIMES

Sundays between 12.00 - 14.00 pm. Please let us know if you don't arrive during that time so that the Residence Manager can wait for you at the apartment and give you the key to your room. On arrival days our emergency number is 0171/9282982. Please do not forget to bring the € 300 deposit with you in cash on the first day to school.

DEPARTURE TIMES

Saturday mornings.

